

Ham and Mustard Rogaine

WARA Spring 24 Hour Rogaine -
5th & 6th August 2006

MAINPEAK ROGAINING STATE CHAMPIONSHIP

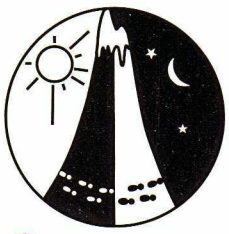

LEGEND

Building/man made object	■
Continuations	→ 72
Control	○ 72
Contours	
Dam	■
Fence	—
Hash House	△
Magnetic North Line	→
Out of Bounds	
Road, Sealed	—
Road, Major Gravel	—
Track	- - -
Watercourse	
Water Drop	○ W
Beehives - Caution	B
Forest	
Patrolled Roads	

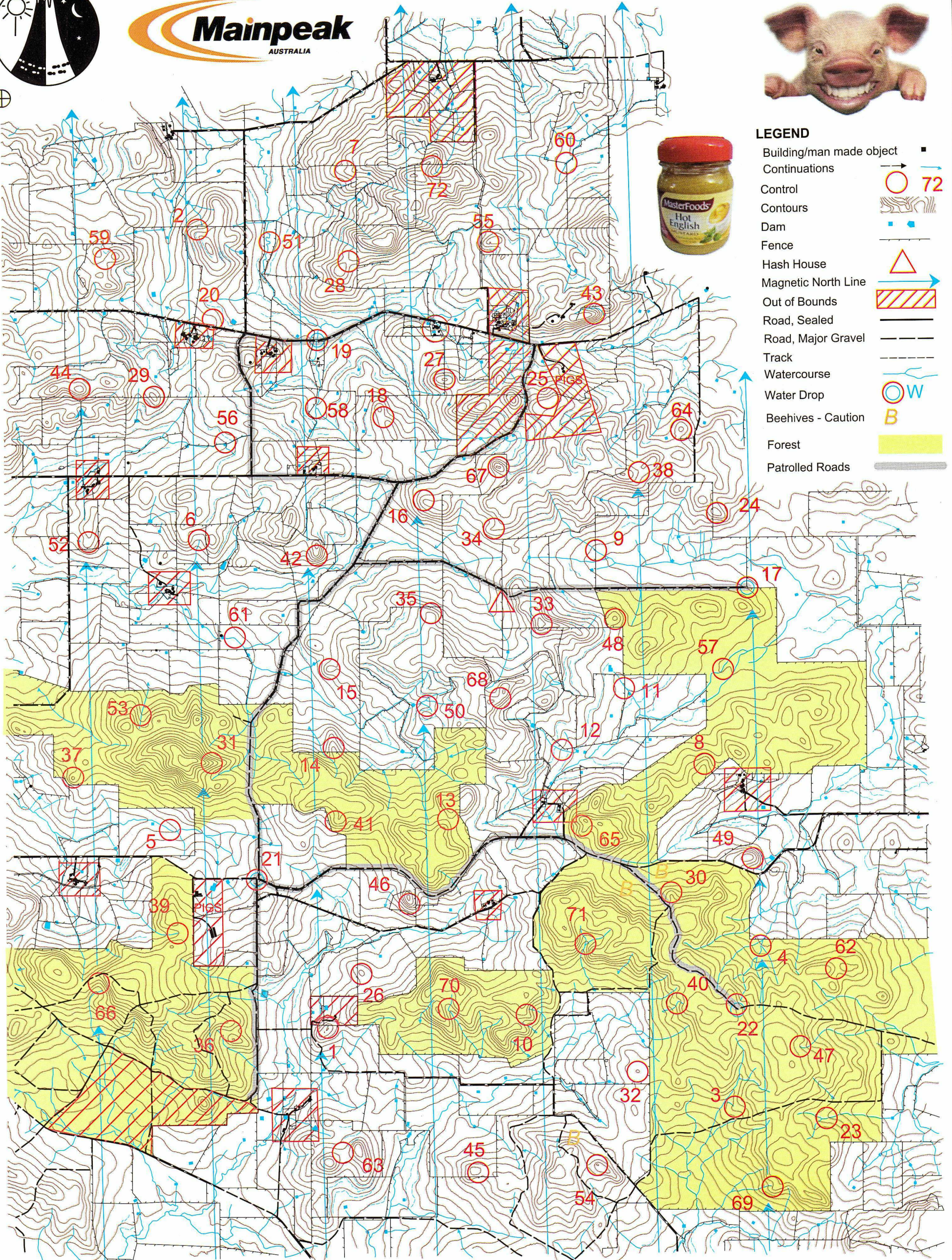

SCALE 1:50,000, 5 metre contour interval
0 1km 2km 3km



Rogaining is FUN

Setters/Vetters:-

Warren Smith, Paul Szijarto (XYZ), Marci Simmonds,
Vince Harding, Mal Dennett.

Generous Land Owners:-

CALM, Farmers.....Mr & Mrs Kevin Cousins, Mr & Mrs Colin Parsons,
Mr & Mrs G Alcock, Mr & Mrs Peter Cambell, Mr & Mrs Steve Lyneham
Mr & Mrs Graham Penny, G Penny, Mr Kevin Lambert,
Mr & Mrs Rod Wiles, Mr & Mrs Dawson Bradford,
Mr & Mrs Dawson Bradford Jnr, & Mr & Mrs Ken Hart.
Thanks to the Bradfords for the Hash House site.

Ham & Mustard WARA Spring 24 Hour Rogaine 5 & 6th August 2006

No.	Description	Points	No.	Description	Points	Important Information
1	The Knoll	20	37	The Knoll	60	Maps From 0800 Saturday Punch Cards From 1130 Saturday Briefing 1145 Saturday Start 1200 Saturday Finish 1200 Sunday Hash House Opens Sat at 1600 Closes Sunday 1300 Sunset 17:36 Moonrise 12:56 Moonset 4:13 Sunrise 6:59 Late Penalty 10 points per minute or part minute. LATE (no points) 1230 Sunday Controls Used
2	The Spur	20	38	A Broad Saddle	60	
3	The Watercourse - Head of	20	39	The Watercourse	60	
4	The Watercourse Junction	20	40	A Water Course Junction	60	
5	The Watercourse	20	41	The Spur	60	
6	Thw Watercourse - Head of	20	42	The Spur	60	
7	A Spur - Rocky	20	43	The Spur	60	
8	The Spur	20	44	The Knoll	60	
9	The Watercourse/Fence Junction	20	45	The Knoll	60	
10	The Spur	20	46	The Spur	60	
11	Fence/Creek Junction	20	47	The Watercourse	60	
12	The Watercourse	20	48	The Knoll	60	
13	The Saddle	30	49	The Knoll - eastern edge	70	
14	The Spur	30	50	The Water Course - Southern	70	
15	A Knoll	30	51	The Creek Bend - Southern	70	
16	The spur	30	52	The Spur - north side	70	
17	The Track/Fence Junction - Water drop	30	53	The Watercourse	70	
18	The Saddle	30	54	The Knoll	70	
19	The Road Creek Junction - Water Drop	40	55	The Spur	80	
20	A Knoll	40	56	The Dam north side	80	
21	Road Junction - Water drop	40	57	The Watercourse	80	
22	The Watercourse - head of (Water on the track)	40	58	The Watercourse Junction	80	
23	The Watercourse	40	59	The Saddle	80	
24	The Broad Knoll	40	60	The Creek Fence Junction	80	
25	A Gully - Head of	50	61	The Watercourse Bend	90	
26	The Knoll	50	62	The Saddle	90	
27	The Knoll	50	63	The Saddle	90	
28	The Saddle - Rocky	50	64	The knoll - south side	90	
29	The Knoll	50	65	The Gully	90	
30	The Spur	50	66	A Watercourse	90	
31	The Spur	50	67	The Knoll	100	
32	The Knoll - Rocky	50	68	The Saddle	100	
33	The Knoll	50	69	The Watercourse	100	
34	The Spur - Rocky	50	70	The Watercourse Bend	100	
35	A Small Rocky Breakaway	50	71	The Watercourse Junction	100	
36	The Saddle	50	72	A Watercourse - Head of	100	
		1260			2760	Total Points
Water Drops: At Controls 17, 19, 21, 22, If you are injured please make your way to a water drop or a patrolled road and wait there for help.			Patrolled Roads. See roads indicated on the map:			4020